

# **INITIAL RECEIPT**

**United States Department of the Interior**  
**Bureau of Land Management**  
 DIV OF LANDS, MINRLS & ENERGY  
 ONE N CENTRAL AVE  
 PHOENIX, AZ 85004 -4427  
 Phone: 602-417-9200

Receipt

No: 4694246

<b>Transaction #:</b> 4818244	
<b>Date of Transaction:</b> 02/21/2020	
<b>CUSTOMER:</b>	
STEVEN M AUZA 35428 N 220TH LN WITTMANN, AZ 85361-9444 US	

LINE #	QTY	DESCRIPTION	REMARKS	UNIT PRICE	TOTAL
1	4.00	LOCATABLE MINERALS / MINING CLAIMS-NEW, UNADJUD, ONE OR MORE AUTH NOS / NEW MINING CLAIM PROCESSING FEE <b>CASES:</b> AMC459285/\$20.00, AMC459286/\$20.00, AMC459287/\$20.00, AMC459288/\$20.00		- n/a -	80.00
2	4.00	LOCATABLE MINERALS / MINING CLAIMS-NEW, UNADJUD, ONE OR MORE AUTH NOS / NEW MINING CLAIMS LOCATION FEE <b>CASES:</b> AMC459285/\$40.00, AMC459286/\$40.00, AMC459287/\$40.00, AMC459288/\$40.00		- n/a -	160.00
3	4.00	LOCATABLE MINERALS / MINING CLAIMS-NEW, UNADJUD, ONE OR MORE AUTH NOS / NEW MINING CLAIMS MAINTENANCE FEE <b>CASES:</b> AMC459285/\$165.00, AMC459286/\$165.00, AMC459287/\$165.00, AMC459288/\$165.00		- n/a -	660.00
<b>TOTAL:</b>					<b>\$900.00</b>

PAYMENT INFORMATION			
NOTE: Items will appear on credit card statement as "Bureau of Land Mgmt CO".			
1	AMOUNT:	900.00	POSTMARKED: N/A
	TYPE:	CREDIT CARD	RECEIVED: 02/21/2020
	NAME:	AUZA, STEVEN M 35428 N 220TH LN WITTMANN AZ 85361-9444 US	
	CARD NO:	XXXXXXXXXXXX2273	AUTH CODE: 08162G
	NAME ON CARD:	STEVEN M AUZA	

**SCANNED** 5/12/2020

	SIGNATURE:	
--	------------	--

REMARKS

This receipt was generated by the automated BLM Collections and Billing System and is a paper representation of a portion of the official electronic record contained therein.

# **CORRESPONDENCE**

# **TRANSFERS**

**MAINTENANCE FEES**

**WAIVERS**

**POL/NOI**

# **MISCELLANEOUS**

**LOCATION NOTICES**  
**AMENDMENTS**  
**STATUS SHEET**  
**GEO REPORT/MTP**



# MINING CLAIM STATUS REPORT

Data Entered: 2/27/2020

MTP Checked By: 2/27/2020  
GEO Checked By: EC

LEAD SERIAL NUMBER: AMC 459285 thru AMC 459288

<b>NUMBER OF CLAIMS &amp; TYPE:</b>	<b>CHARGES:</b>
<u>4</u> LODE	Processing Fee @ \$20 = \$ <u>80</u>
PLACER	Location Fee @ \$40 = \$ <u>160</u>
ASSOCIATION PLACER	Maintenance Fee @ \$165 = \$ <u>660</u>
MILL SITE	Add'l Maint Fee for Assoc Placer = \$ _____
TUNNEL SITE	<b>SUBTOTAL</b> \$ <u>900</u>
<b>TOTAL ACREAGE:</b> <u>20.</u> Per Claim	Other Fees \$ _____
(Placer Only)	Other Fees \$ _____
<b>NUMBER OF LOCATORS:</b> <u>1</u>	<b>TOTAL</b> \$ _____

DOCUMENTS RECEIVED VIA: Over-the-Counter  Mail  **TIMELY FILED:** Yes  No

LEGAL DESCRIPTION: T 7N R 4W SEC 13

T \_\_\_\_\_ R \_\_\_\_\_ SEC \_\_\_\_\_

T \_\_\_\_\_ R \_\_\_\_\_ SEC \_\_\_\_\_

T \_\_\_\_\_ R \_\_\_\_\_ SEC \_\_\_\_\_

T \_\_\_\_\_ R \_\_\_\_\_ SEC \_\_\_\_\_

BLM  FOREST SERVICE  SUBJ TO PL 359: Yes  No   
WILDERNESS AREA

SPLIT ESTATE: N/A  SX  PX  OTHER   
SRHA  Was proper Notice filed if located on SHRA Land? Yes  No

RECONVEYED MINERALS ON BLM LAND REQUIRE OPENING ORDER FROM 1944 TO 1993:  
Open to Entry On \_\_\_\_\_ N/A

COMMENTS/STATUS: VOID  PARTIALLY VOID  PVT MINERALS  WITHDRAWN LANDS   
OTHER

[ ] Claimant acknowledges that portions of the following claim(s) site(s) may be void or voidable.

Printed Name of Claimant \_\_\_\_\_ Signature of Claimant \_\_\_\_\_

\*\*\*\*\*FINAL ADJUDICATION\*\*\*\*\*  
DATE \_\_\_\_\_ INITIALS \_\_\_\_\_

AMC459285

21

OFFICIAL RECORDS OF  
PINAL COUNTY RECORDER  
ADRIAN FONTES  
20200134880 02/18/2020 01:08  
KIOSK RECORDING

0198072-3-4-2  
crofers

MINING CLAIM

---

**DO NOT REMOVE**

**This is part of the official document**

AMC459285

RECEIVED  
B.M. AZ STATE OFFICE

2020 FEB 21 P 1:22

PHOENIX, ARIZONA

**LOCATION NOTICE FOR PLACER MINING CLAIM**

Amendment BLM Serial # \_\_\_\_\_

NOTICE IS HEREBY GIVEN that the SANDS 21  
\_\_\_\_\_ placer mining claim has been located by  
STEVEN M AUZA whose current mailing  
address is 35478 N 220<sup>th</sup> LN  
WITTMANN AZ 85361

RECEIVED  
BLM AZ STATE OFFICE  
PHOENIX, ARIZONA  
2020 FEB 21 P 1:22  
BLM  
Date  
Stamp

The general course of this claim is N-S and it is situated in MAHICOPA  
County, Arizona. This claim is 1320 feet in length and 660 feet in width.

20 Total Claim Acreage. This claim runs from the location monument on which this location notice is  
posted at the NW corner of the claim approximately 650 feet in a E direction to the  
E end line and 1310 feet in a S direction to the S end line. This claim is  
marked by four monuments, one at each corner of the claim.

The location monument on which this notice is posted is situated within Section 13, Township  
7 N, Range 4 W, Gila Salt River Base and Meridian, Arizona. This claim encompasses  
portions of the following legal subdivision(s) if located by legal subdivision or the following quarter section(s),  
section(s), Township(s) and Range(s) W 1/2 NW 1/4 SE 1/4 Section 13  
T 7 N R 4 W, Gila Salt River Base and Meridian, Arizona.

The locality of this claim with reference to some natural object or permanent monument and additional information  
(if any) concerning its locality are as follows: THE NW CORNER IS AT THE USGS  
SURVEY CENTER OF SECTION 13 T 7 N R 4 W  
CSRB & M AZ The above information is shown on the attached map.

DATED AND POSTED on the ground this 14 day of FEB, 2020.

LOCATOR(s)  AGENT

Print Name(s) STEVEN M AUZA  
Signature(s) Steven M Auza

Form MCF102  
Revised Oct 2018

ANCI459285

**MINING CLAIM MAP**

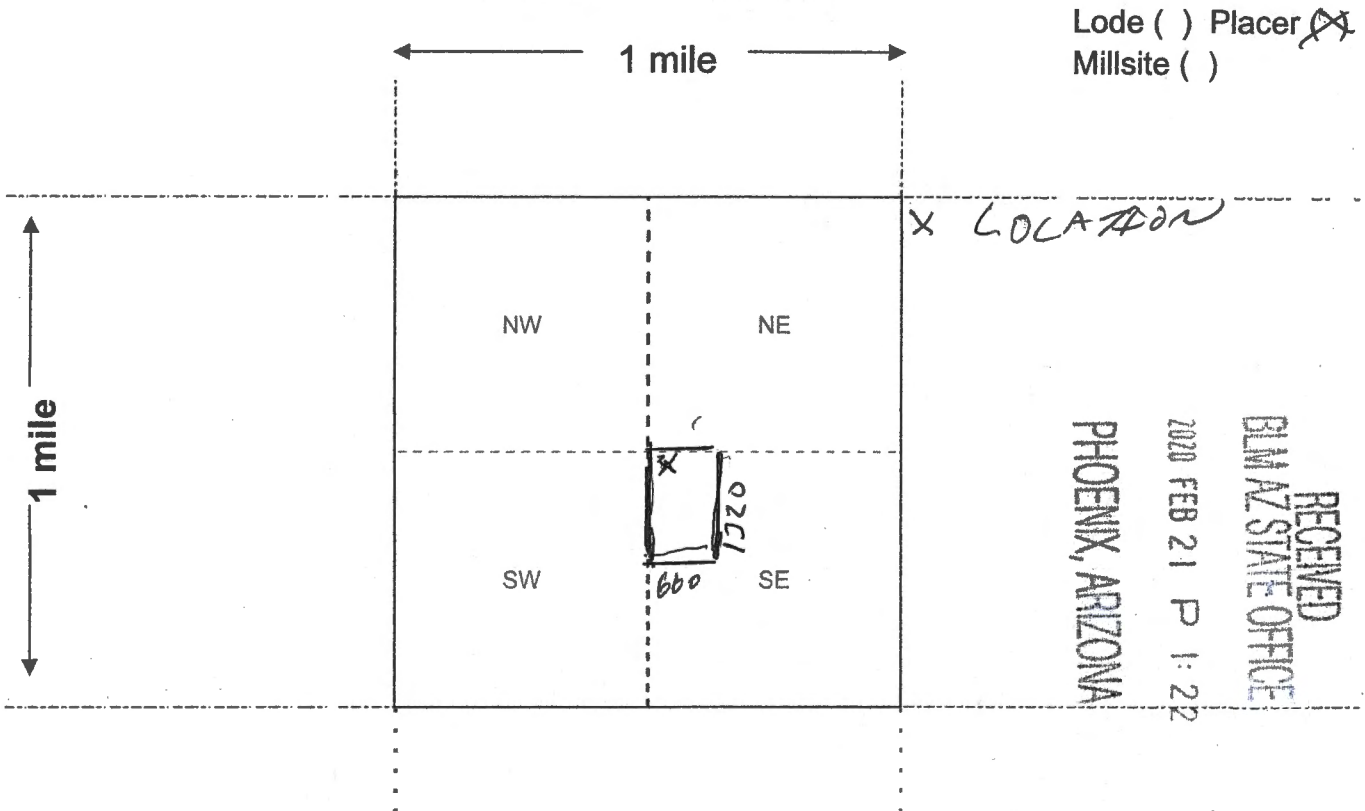

Lode ( ) Placer   
 Millsite ( )

RECEIVED  
 BLM AZ STATE OFFICE  
 2020 FEB 21 P 1:22  
 PHOENIX, ARIZONA

AMC459285

Scale: 1" = 2000 feet



1. The above map depicts the SANDS 21 mining claim, which is located in Section (s) 13, Township 7 N, Range 4 W, Gila and Salt River Base and Meridian, \_\_\_\_\_ County, Arizona. Total claim acreage is 20

2. The type of corner and location monuments used are as follows: PVC OVER STEEL POST WITH PVC CAPS

3. The bearings and distances in degrees and feet between claim corners and to a public land survey monument are as depicted on the map.

4. If the claim is a placer or millsite claim with exterior limits conforming to legal subdivisions of the public survey, provide a legal description of the claim W 1/4 NW 1/4 SE 1/4 SECTION 13 T 7 N R 4 W GSRB & M

Form MCF100a  
 Revised Oct 2018

22  
OFFICIAL RECORDS OF  
RICOPA COUNTY RECORDER  
ADRIAN FONTES  
20200134881 02/18/2020 01:08  
KIOSK RECORDING

0198072-3-4-3  
crofers

LOCATION NOTICE FOR PLACER MINING CLAIM

---

**DO NOT REMOVE**

**This is part of the official document**

PHOENIX, ARIZONA

2020 FEB 21 P 1:22

RECEIVED  
BLM AZ STATE OFFICE

AMC459286

**LOCATION NOTICE FOR PLACER MINING CLAIM**

Amendment BLM Serial # \_\_\_\_\_

NOTICE IS HEREBY GIVEN that the SANDZ placer mining claim has been located by

STEVEN M AVRA whose current mailing address is 35428N 220TH LN WITTMANN AZ 85361

RECEIVED  
BLM AZ STATE OFFICE  
2020 FEB 21 P 1:22  
PHOENIX, ARIZONA  
BLM Date Stamp

The general course of this claim is N-S and it is situated in MARICOPA County, Arizona. This claim is 1320 feet in length and 660 feet in width.

20 Total Claim Acreage. This claim runs from the location monument on which this location notice is posted at the NW corner of the claim approximately 650 feet in a E direction to the E end line and 1310 feet in a S direction to the S end line. This claim is marked by four monuments, one at each corner of the claim.

The location monument on which this notice is posted is situated within Section 13, Township 7N, Range 4W, Gila Salt River Base and Meridian, Arizona. This claim encompasses portions of the following legal subdivision(s) if located by legal subdivision or the following quarter section(s), section(s), Township(s) and Range(s) E 1/2 NW 1/4 SE 1/4 SECTION 13 T7N R4W, Gila Salt River Base and Meridian, Arizona.

The locality of this claim with reference to some natural object or permanent monument and additional information (if any) concerning its locality are as follows: THE NW CORNER IS APPROX. 660' EAST OF THE USGS SURVEY CENTER OF SECTION 13 T7N R4W GSRB&M The above information is shown on the attached map.

DATED AND POSTED on the ground this 14 day of FEB, 2020.

LOCATOR(s)  AGENT

Print Name(s) STEVEN M. AVRA

Signature(s) Steven M Avra

Form MCF102  
Revised Oct 2018

AMC459286

**MINING CLAIM MAP**

Lode ( ) Placer (X)  
Millsite ( )

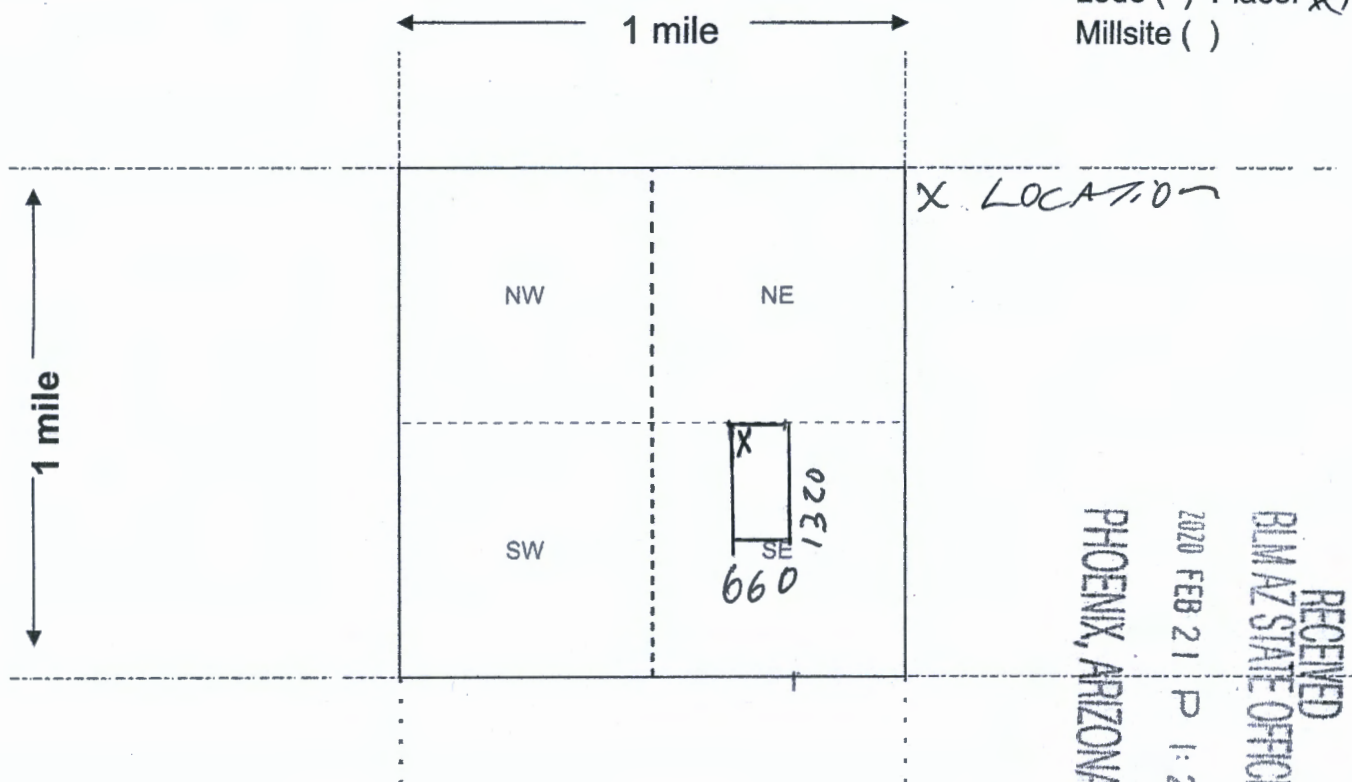

RECEIVED  
 BLM AZ STATE OFFICE  
 2020 FEB 21 P 1:22  
 PHOENIX, ARIZONA

Scale: 1" = 2000 feet

1. The above map depicts the SANDS 22 mining claim, which is located in Section (s) 13, Township 7 N, Range 4 W, Gila and Salt River Base and Meridian, MARICOPA County, Arizona. Total claim acreage is 20

2. The type of corner and location monuments used are as follows: PVL OVER  
STEEL POST WITH PVL CAPS

3. The bearings and distances in degrees and feet between claim corners and to a public land survey monument are as depicted on the map.

4. If the claim is a placer or millsite claim with exterior limits conforming to legal subdivisions of the public survey, provide a legal description of the claim E 1/2 NW 1/4 SE 1/4 SECTION 13  
T7N R4W CSR B6 M

AMC 459286

Form MCF100a  
Revised Oct 2018

**LOCATION NOTICE FOR PLACER MINING CLAIM**

Amendment BLM Serial # \_\_\_\_\_

NOTICE IS HEREBY GIVEN that the SANDS 23

\_\_\_\_\_ placer mining claim has been located by

STEVEN M AUZA whose current mailing

address is 35428 N 220<sup>th</sup> LN

WITTMANN AZ 85361

RECEIVED  
BLM AZ STATE OFFICE  
2020 FEB 21 P 1:22  
PHOENIX, ARIZONA  
BLM  
Date  
Stamp

The general course of this claim is N-S and it is situated in MARICOPA

County, Arizona. This claim is 1320 feet in length and 660 feet in width.

20 Total Claim Acreage. This claim runs from the location monument on which this location notice is

posted at the NW corner of the claim approximately 1300 feet in a South direction to the

South end line and 660 feet in a EAST direction to the EAST end line. This claim is

marked by four monuments, one at each corner of the claim.

The location monument on which this notice is posted is situated within Section 13, Township

T7N, Range 4W, Gila Salt River Base and Meridian, Arizona. This claim encompasses

portions of the following legal subdivision(s) if located by legal subdivision or the following quarter section(s),

section(s), Township(s) and Range(s) W 1/2 SW 1/4 SE 1/4 SECTION 13

T7N R4W, Gila Salt River Base and Meridian, Arizona.

The locality of this claim with reference to some natural object or permanent monument and additional information

(if any) concerning its locality are as follows: NW CORNER IS 1320' SOUTH OF

USGS BRASS CAP MARKING THE CENTER OF SECTION 13

T7N R4W GSR MB B MARICOPA The above information is shown on the attached map.

DATED AND POSTED on the ground this 14 day of Feb, 20 20.

LOCATOR(s)  AGENT

Print Name(s) STEVEN M. AUZA

Signature(s) Steven M Auza

Form MCF102  
Revised Oct 2018

AMC459287



**MINING CLAIM MAP**

Lode ( ) Placer (X)  
Millsite ( )

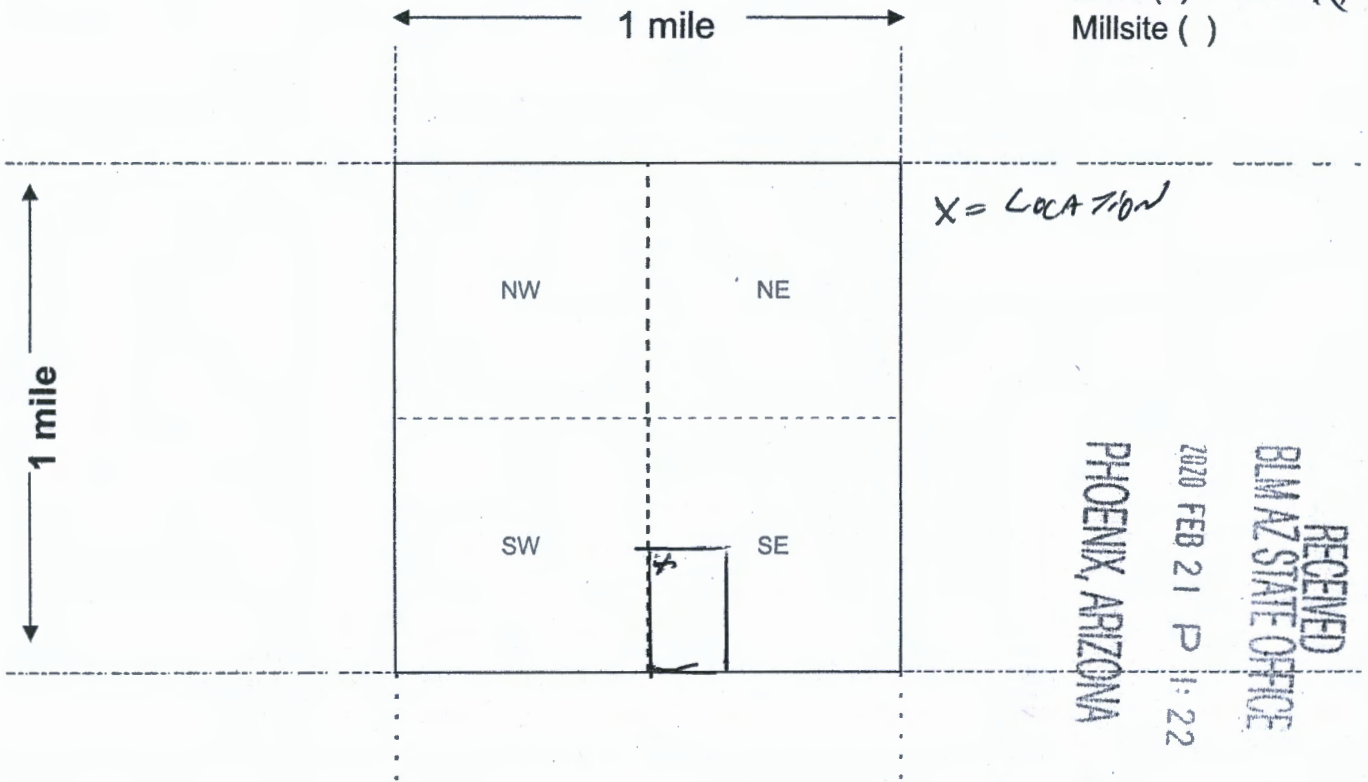

RECEIVED  
 BLM AZ STATE OFFICE  
 2020 FEB 21 P 11:22  
 PHOENIX, ARIZONA

Scale: 1" = 2000 feet

1. The above map depicts the SANDS 23 mining claim, which is located in Section (s) 13, Township 7 N, Range 4 W, Gila and Salt River Base and Meridian, MAHICOPA County, Arizona. Total claim acreage is 20 ACRES

2. The type of corner and location monuments used are as follows: CAPPED PVC OVER STEEL POSTS

3. The bearings and distances in degrees and feet between claim corners and to a public land survey monument are as depicted on the map.

4. If the claim is a placer or millsite claim with exterior limits conforming to legal subdivisions of the public survey, provide a legal description of the claim W 1/4 SW 1/4 SE 1/4 S6C13 T7N R4W GSR mb B

AMC4592871

Form MCF100a  
Revised Oct 2018

OFFICIAL RECORDS OF  
MARICOPA COUNTY RECORDER  
ADRIAN FONTES  
20200134883 02/18/2020 01:08  
KIOSK RECORDING

0198072-3-4-5  
crofers

LOCATION NOTICE FOR PLACER MINING CLAIM

---

**DO NOT REMOVE**

**This is part of the official document**

RECEIVED  
BLM AZ STATE OFFICE  
2020 FEB 21 P 1:22  
PHOENIX, ARIZONA

AMC459288

**LOCATION NOTICE FOR PLACER MINING CLAIM**

Amendment BLM Serial # \_\_\_\_\_

NOTICE IS HEREBY GIVEN that the SANDY

placer mining claim has been located by

STEVEN AUZA whose current mailing

address is 35428 N 220<sup>TH</sup> LN

WITTMANN AZ 85361

RECEIVED  
BLM AZ STATE OFFICE  
2020 FEB 21 P 1:22  
PHOENIX, ARIZONA  
BLM  
Date  
Stamp

The general course of this claim is N-S and it is situated in MARIOPPA

County, Arizona. This claim is 1320 feet in length and 660 feet in width.

20 Total Claim Acreage. This claim runs from the location monument on which this location notice is

posted at the NW corner of the claim approximately 1300 feet in a South direction to the

South end line and 660 feet in a EAST direction to the EAST end line. This claim is

marked by four monuments, one at each corner of the claim.

The location monument on which this notice is posted is situated within Section 13, Township

7 N, Range 4 W, Gila Salt River Base and Meridian, Arizona. This claim encompasses

portions of the following legal subdivision(s) if located by legal subdivision or the following quarter section(s),

section(s), Township(s) and Range(s) EAST 1/2 SW 1/4 SE 1/4 SEC 13

T 7N R 4W, Gila Salt River Base and Meridian, Arizona.

The locality of this claim with reference to some natural object or permanent monument and additional information

(if any) concerning its locality are as follows: NW CORNER FS 1320' SOUTH

THEN 660' EAST OF BRASS SURVEY CAP CENTER SEC 13

T 7N R 4W GSRB M The above information is shown on the attached map.

DATED AND POSTED on the ground this 14 day of FEB, 20 20.

LOCATOR(s)  AGENT

Print Name(s) STEVEN AUZA

Signature(s) [Handwritten Signature]

Form MCF102  
Revised Oct 2018

AMC459288

**MINING CLAIM MAP**

Lode ( ) Placer (X)  
Millsite ( )

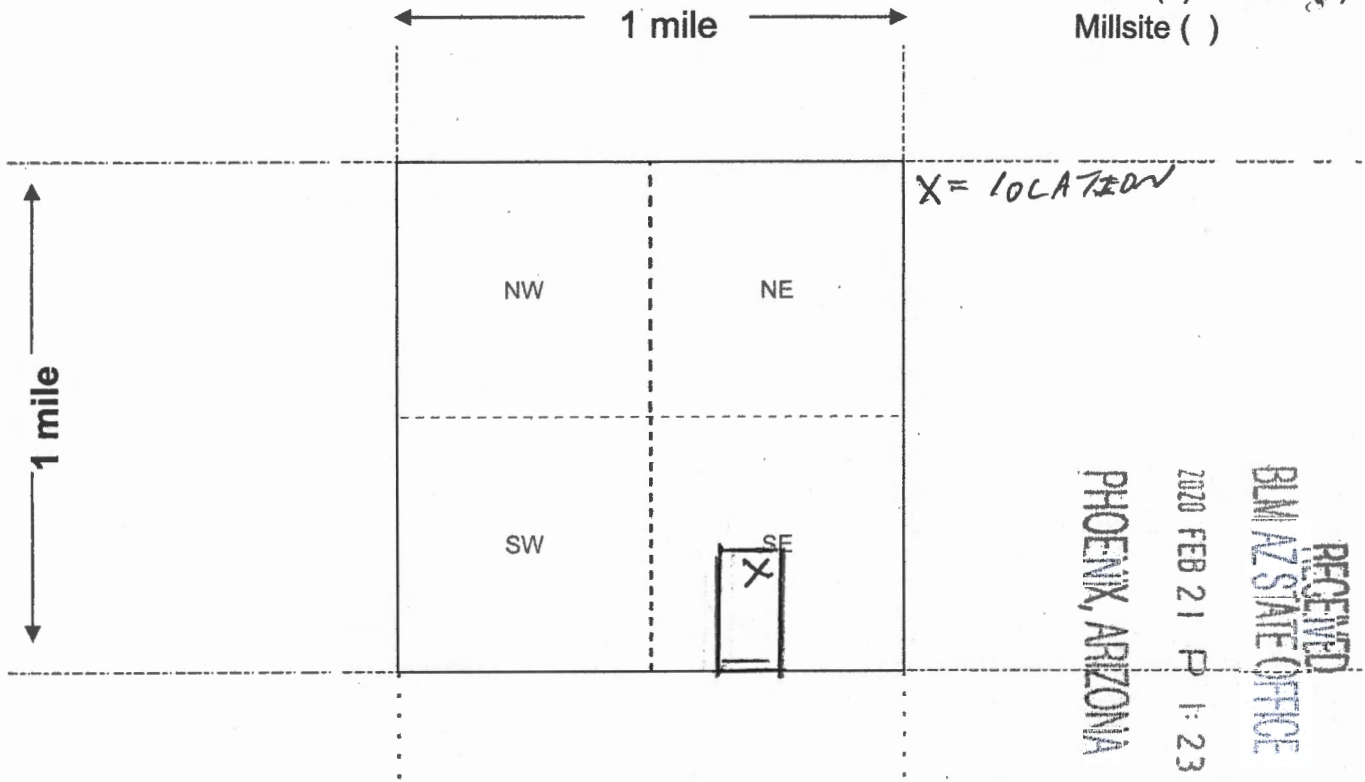

Scale: 1" = 2000 feet

1. The above map depicts the SANDS 24 mining claim, which is located in Section (s) 13, Township 7 N, Range 4 W, Gila and Salt River Base and Meridian, MARICOPA County, Arizona. Total claim acreage is 70 ACRES

2. The type of corner and location monuments used are as follows: CAPPED PVC OVER STEEL POSTS

3. The bearings and distances in degrees and feet between claim corners and to a public land survey monument are as depicted on the map.

4. If the claim is a placer or millsite claim with exterior limits conforming to legal subdivisions of the public survey, provide a legal description of the claim EAST 1/2 SW 1/4 SE 1/4 SEC 13 T 7N R 4W ESRB6M

Form MCF100a  
Revised Oct 2018

AMC459288

**Date and Time Run:**  
2/27/2020 12:39:51 PM

Page 1 of 1

**DEPARTMENT OF THE INTERIOR  
BUREAU OF LAND MANAGEMENT  
Case Recordation**

**Geographic Report with Land**

Disposition is equal to **AUTHORIZED , CANCELLED , EXPIRED , PENDING , REJECTED , RELINQUISHED ,  
WITHDRAWN**  
and Meridian Township Range Section is equal to **14 0070N 0040W 013**  
and Admin State is equal to **AZ**

**NO WARRANTY IS MADE BY BLM  
FOR USE OF THE DATA FOR  
PURPOSES NOT INTENDED BY BLM**

DEPARTMENT OF THE INTERIOR  
BUREAU OF LAND MANAGEMENT  
Case Recordation  
Geographic Report with Land

Admin State: AZ  
Geo State: AZ

Serial Number	Total Case Acres	Casetype	Case Disp	Mer	Twp	Rng	Sec	Sur Type	Sur Nr	Suf	Subvision	Act Pend
AZA 037502	4.000	380913	PENDING	14	0070N	0040W	013	FF			SW/4	

# TOWNSHIP 7 NORTH RANGE 4 WEST OF THE GILA AND SALT RIVER MERIDIAN, ARIZONA

MARICOPA/YAVAPAI COUNTY

MARICOPA 013 YAVAPAI 025

STATUS OF PUBLIC DOMAIN  
LAND AND MINERAL TITLES

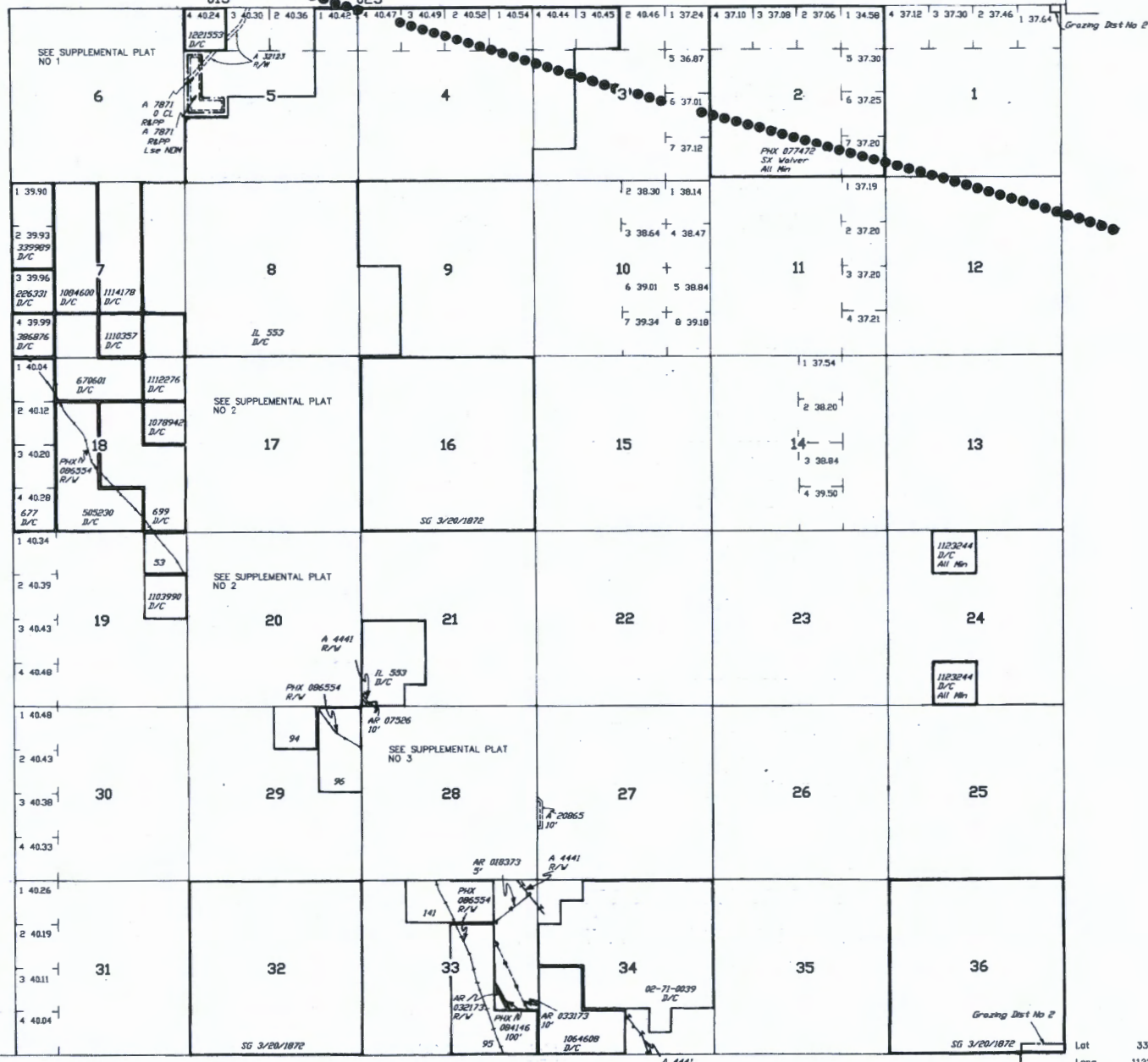

INDEX TO SEGREGATED TRACTS				
RESURVEY TRACT NO	ORIGINAL SURVEY			
	T	R	SEC	SUBDIVISION

FOR ORDERS AFFECTING DISPOSAL OR USE OF UNIDENTIFIED LANDS WITHDRAWN FOR CLASSIFICATION, MINERALS, WATER AND/OR OTHER PUBLIC PURPOSES, REFER TO INDEX OF MISCELLANEOUS DOCUMENTS.

DIST NO 2

LANDS PATENTED UNDER SMALL TRACT ACT ARE NOW SUBJECT TO MINERAL LEASING ACT

A 2889 Recd Slips

AMC 288462 Rec Slips  
Sec 33 : M&B

D 185 Opens to ME Subj to Slips  
Sec 20 : W1/2SW1/4SW1/4

SO 3/12/1948 Opens to ME Subj to Slips  
Sec 33 : NE1/4NE1/4SE1/4, Those Portions of NW1/4NE1/4SE1/4 of Hwy R/W of 5/14/1918

MDS 280 SW  
291 SE

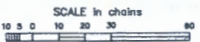

**WARNING STATEMENT**  
This plot is the Bureau's Record of Title, and should be used only as a graphic display of the baseable survey data. Records herein do not reflect title changes which may have been effected by lateral movements of rivers or other bodies of water. Refer to the cadastral survey for official survey information.

CURRENT TO	BB		T	7 N
2-20-2003	PV		R	4 W